

Paul

Pinley

MATERIAL

11 6

Jan 28/82

Set ONE

Bike McRiley.
Hidden Shades
Slipaway Blue

Set II

Bones Comotation
DIARY
LAWN MAINTENANCE
MILES

Set III

INTRO IN GERMAN

NINJA

SPONTANEOUS PIECE

(TO POSSIBLE FUNK TYPE)
(ENDING IN G)

TO SONG OF ANCIENT
EVENINGS

TO FINAL 7 FINAL
8

SECTION (IV) of Diary

Lawn Maintenance

Bb G Eb Db A G Eb Bb G

Canadian Music Centre de Musique Canadienne

201-101, CARRALL STREET, GASTOWN, VANCOUVER, B.C., CANADA V6B 1A1
 TEL: (604) 685-7903
 04-508513 INTEREX, 04-508538 REGENT VCR, TEL: (604) 685-7903
 DISTRIBUTOR FOR ROCKLIN MANUFACTURING COMPANY (U.S.A.)

SONIC INDUSTRIAL EQUIPMENT INC.

SONIC Industrial Group

EINE KLEINE ACCIDENT

ens.

① EINE KLEINE ACCIDENT
ON ZE AUTO PAVEMENT
NOW WE'RE REALLY IN ZE DUMPS
SINCE OUR AUTO HITS ZE STUMPS

MINUS GRAIN ON

② WHEN ZE ACCIDENT TOOK PLACE,
OTTO GOT IT IN ZE FACE
MIT ZE METAL FROMM ZE ROOF
NOW POOR OTTO'S QUITE A GOOF!

MINUS COAT

③ LUDWIG'S REALLY QUITE A GUY
ZAT IS WHY WE LET HIM DRIVE
DOESN'T MATTER WHERE HE GOES
ALWAYS LEADS US BY ZE NOSE

MINUS RALPH

④ NOW WE HAVE A BRUDER HAN
HE IS REALLY QUITE A MAN
PUT HIM ONCE BEHIND A WHEEL
AND YOUR OTTO HE WILL STEAL!

MINUS PAUL

⑤ FRANZ JOSEPH REALLY TOPS THEM ALL
DRIVING ROUND ZE SHOPPING MALL
LOOKING FOR A PLACE TO PARK
TAKES HIS TIME UNTIL IT'S DARK

- FEATURING THE VAN DRIVER
BROTHERS

4 bars I V

1. VERSE.

ens.

⑥ WE VAN DRIVERS ARE THE BEST
ON AUTOBANS FROM EAST TO WEST
EVEN THOUGH WE'RE VERY KIND
WE'VE COMPLETELY LOST OUR MIND

ens.

⑦ EINE KLEINE ACCIDENT
OUR INTENTIONS WERE WELL MEANT
NOW THE MORAL OF OUR SONG
"LOSE YOUR MIND YOU WON'T
GO WRONG!!!"

(PASS CONCLUSION.)

① ens.

D. ROWE DERANGE

UNCLE MEAT

MODERATELY FAST

KING KONG

FAST

The Liberty Bell - March

Tenor

♩

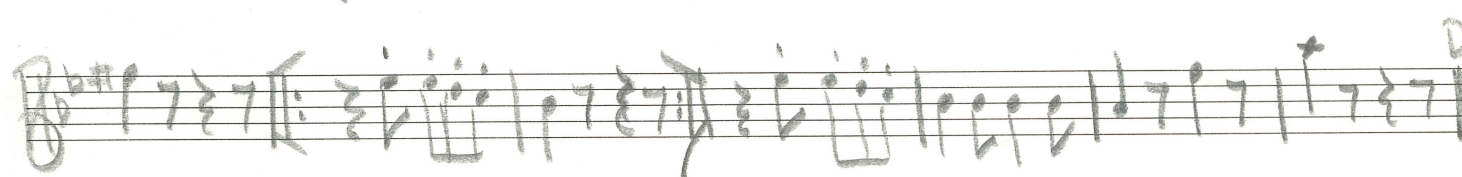
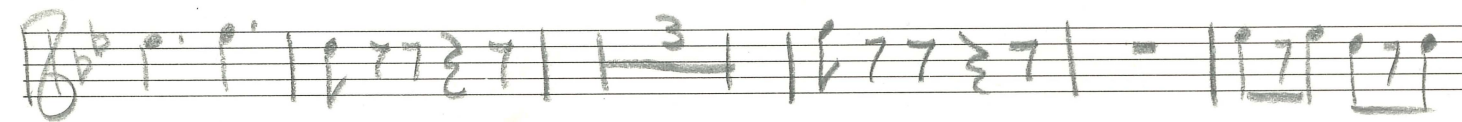
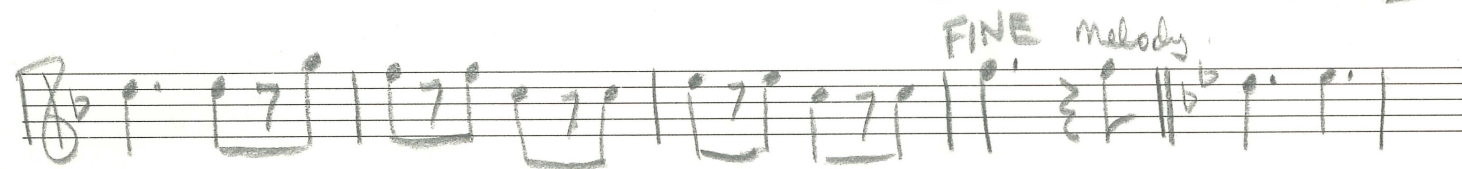
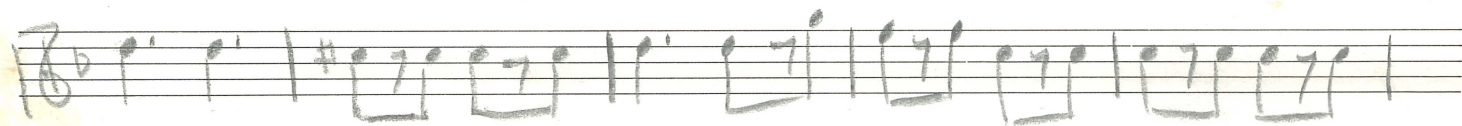
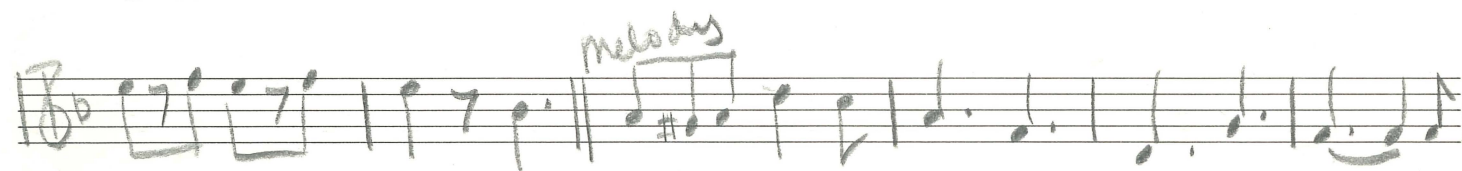
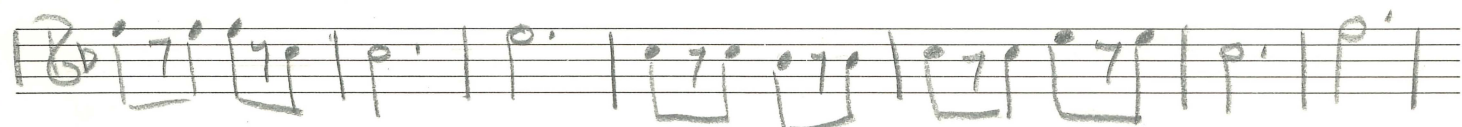

PAGANOLOGY side two

A series of ten empty musical staves for writing.